

PLAT OF SURVEY

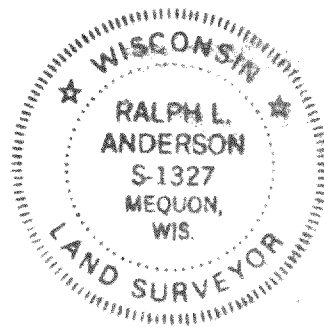
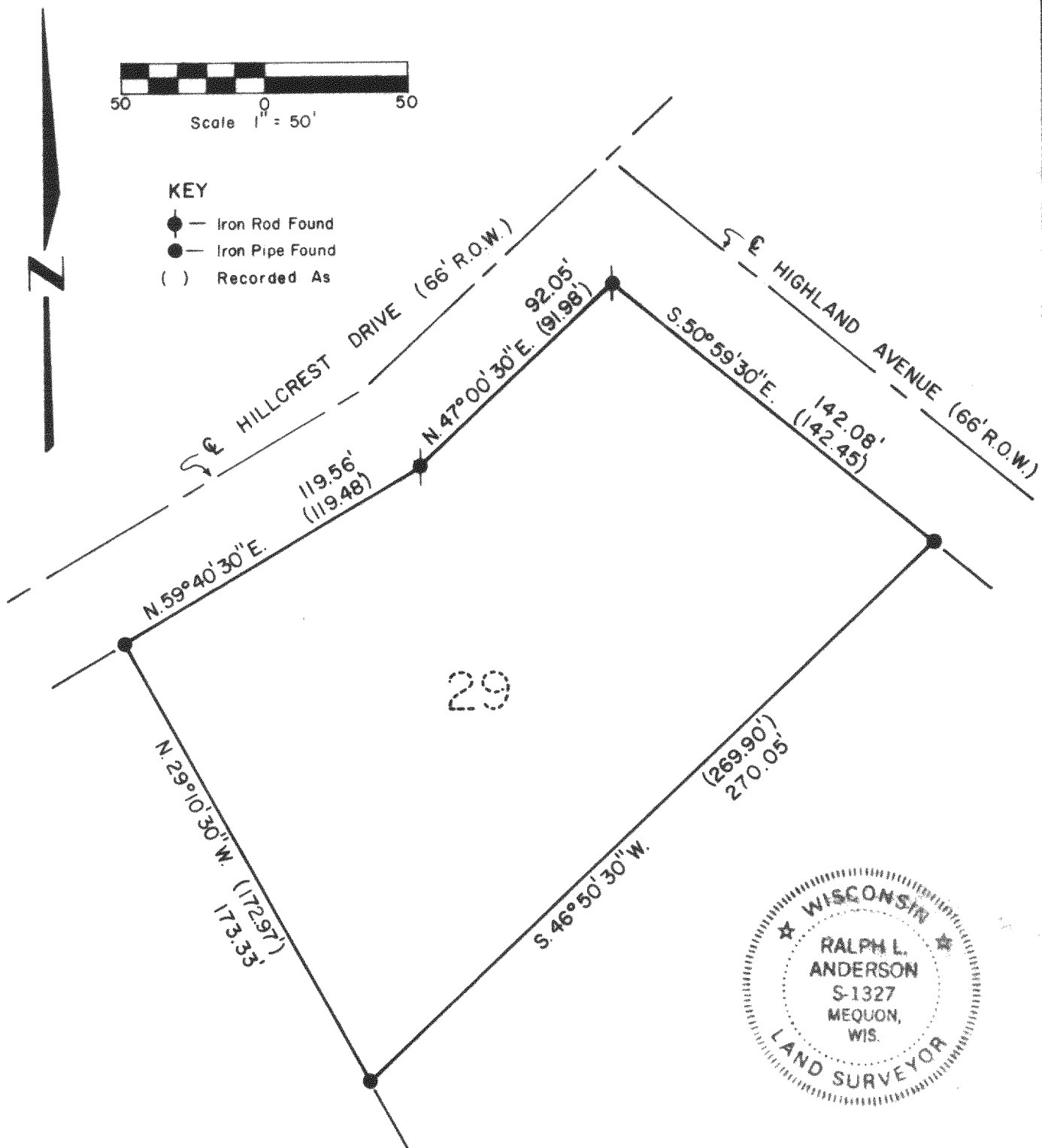

DESCRIPTION:

All of lot 29 of Gra Den Woods, a subdivision located in the N 1/2 of the SE 1/4 of Section 26, Township 1 North, Range 18 East, of the Third Principal Meridian, Town of Bloomfield, Walworth County, Wisconsin.

SURVEYOR'S CERTIFICATE

I have surveyed the above described property and the above map is a true representation thereof and shows the size and location of the property, its exterior boundaries, the location and dimensions of all visible structures thereon, fences, apparent easements and roadways and visible encroachments. This survey is made for the exclusive use of the present owners of the property, and also those who purchase, mortgage, or guarantee the title thereto within one (1) year from date hereof and as to them I warrant the accuracy of said survey and map.

Date 9 July 1977

Ralph L. Anderson
Ralph L. Anderson, RLS 1327

Surveyor's Office

Prepared By	Prepared For	Date	Sheet Number
VALENTINE AND ASSOCIATES, INC.	WOLF REALTY	8/9/77	1 of 1
DELAVER, WISCONSIN	RICHMOND, ILLINOIS	Job Number	Reference
		7764	File